Seinem Freunde Eduard Monnais.

24

PRAELUDIEN

für

Pianoforte

von

STEPHEN HELLER.

Op. 81.

Heft III — Drei Hefte. — *Pr. 25 Ngr:*

Eigenthum der Verleger.

Leipzig, bei Breitkopf & Härtel.

Paris, bei Brandus & Cº — London, bei Ewer & Cº

Eingetragen in das Vereinsarchiv.

8715. 16. u. 17.

Mit leichter Grazie. (♩=152.)

PRAELUDIUM XIX.

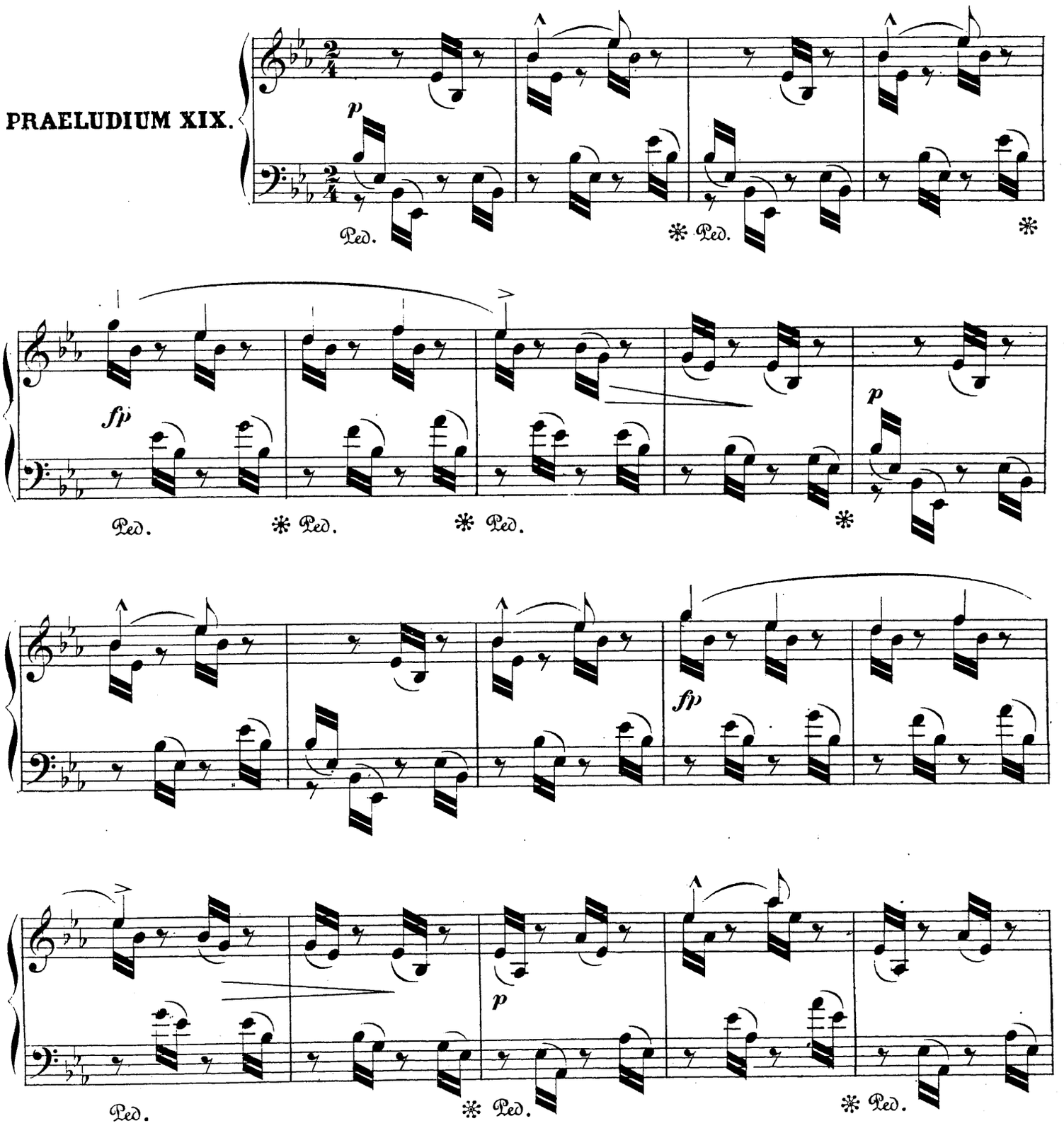

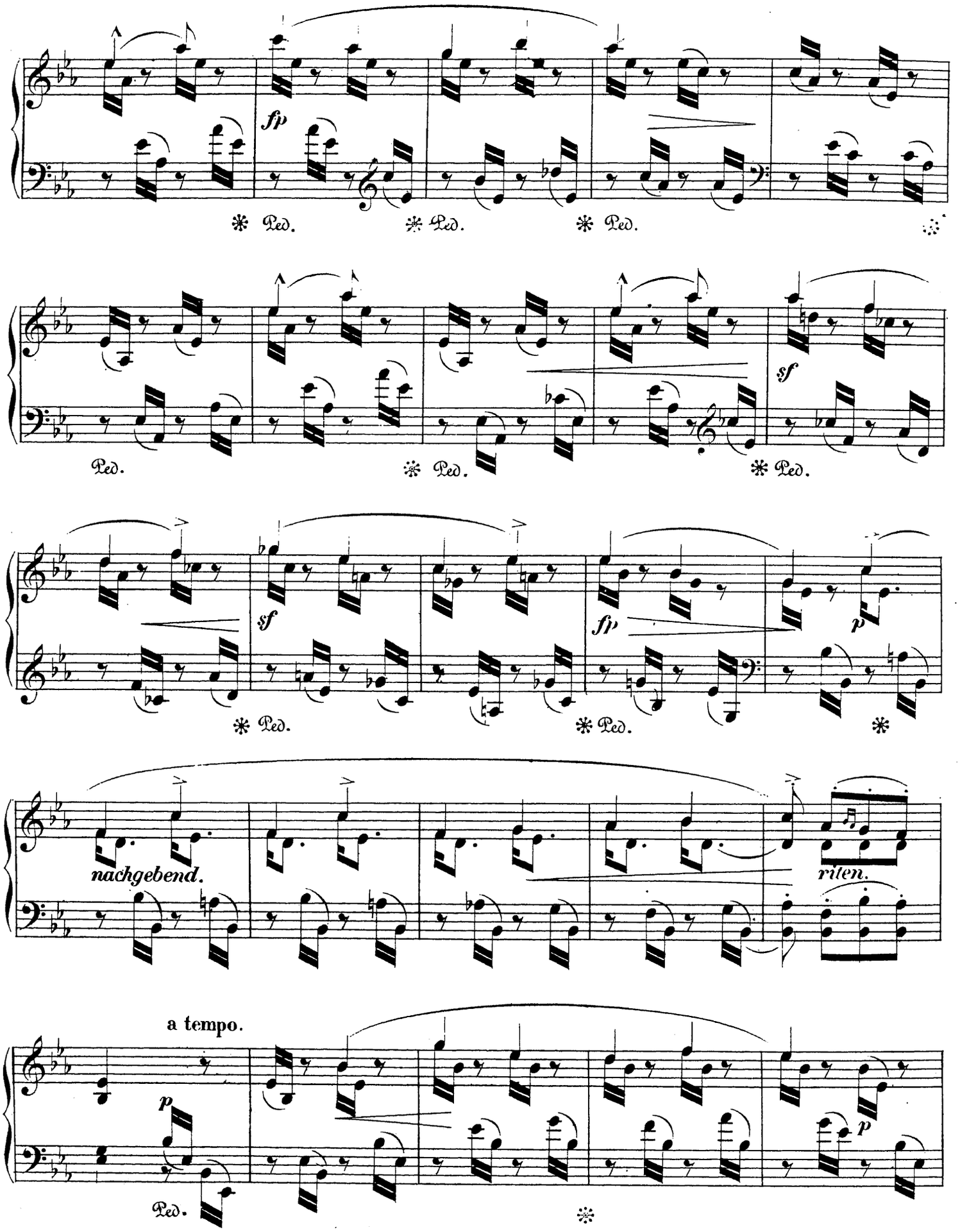
fp
Ped.
Ped.
Ped.
Ped.
Ped.
Ped.
sf
sf
Ped.
Ped.
fp
p
Ped.
nachgebend.
riten.
a tempo.
p
Ped.
p

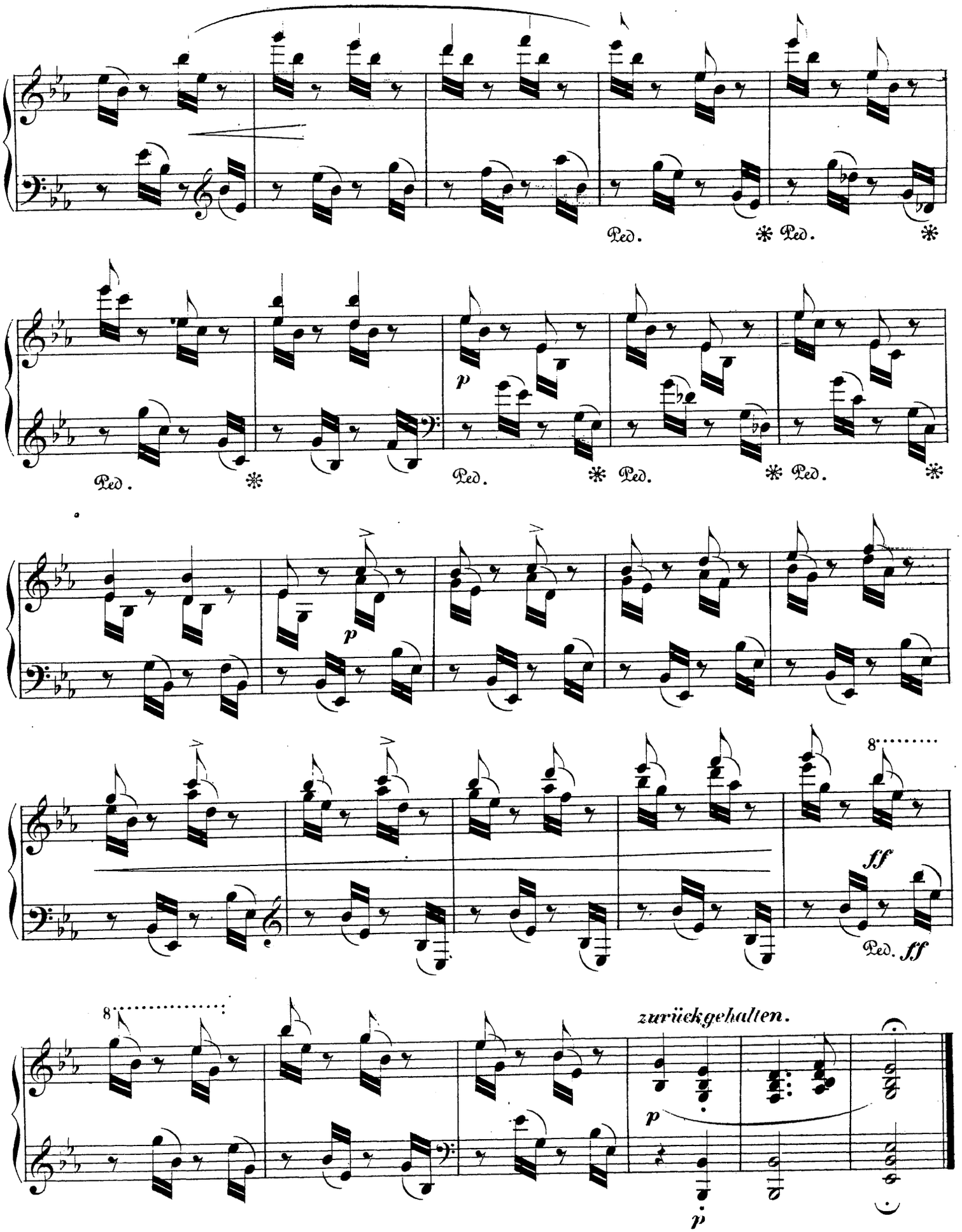
Ped. * Ped. *
Ped. * Ped. * Ped. * Ped. *
p
p
8
ff
Ped. ff
8
zurückgehalten.
p
p

PRAELUDIUM XX.

Sehr langsam. (♩. = 46.)
Mit dem Ausdruck bittern Schmerzes.

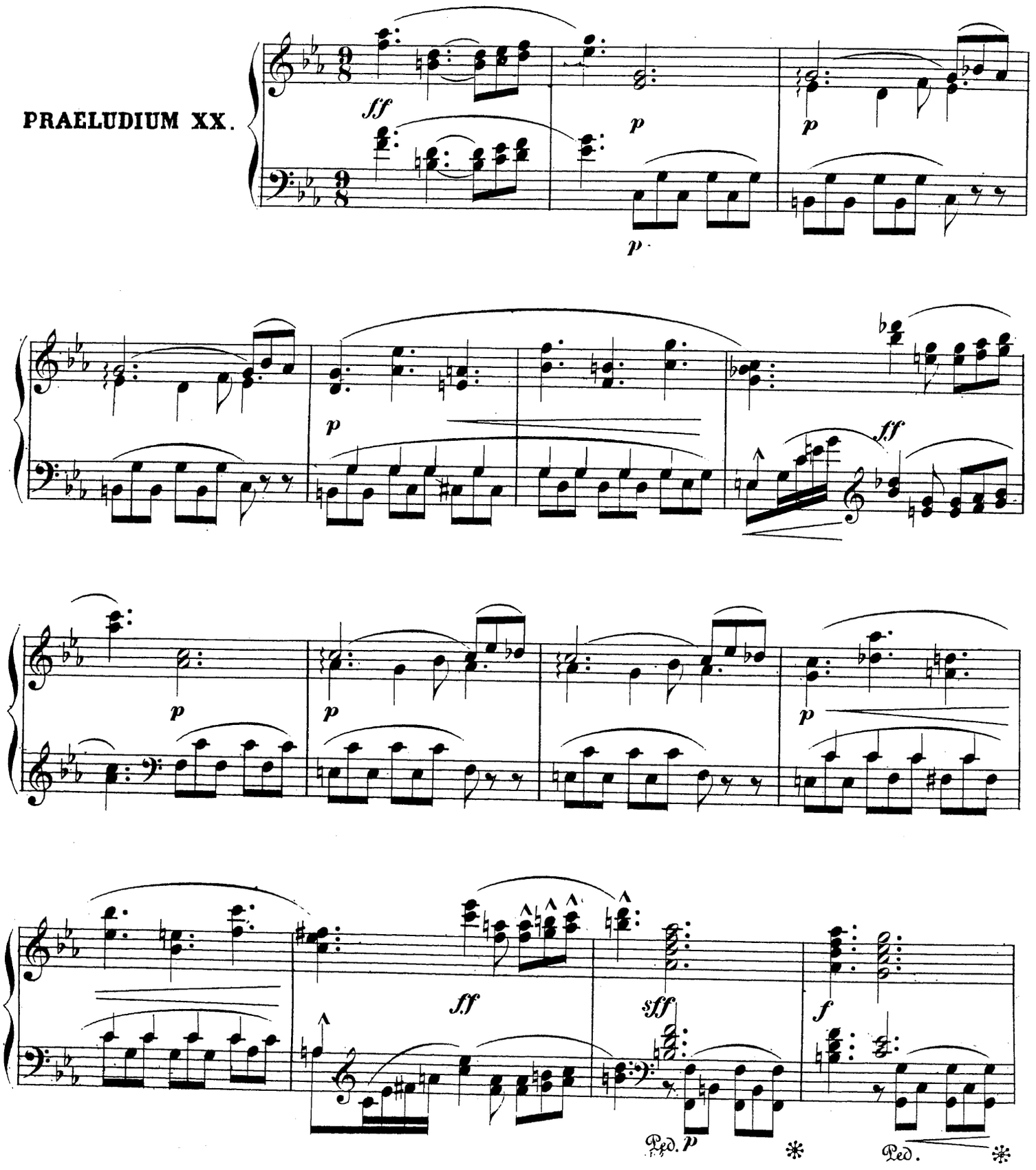

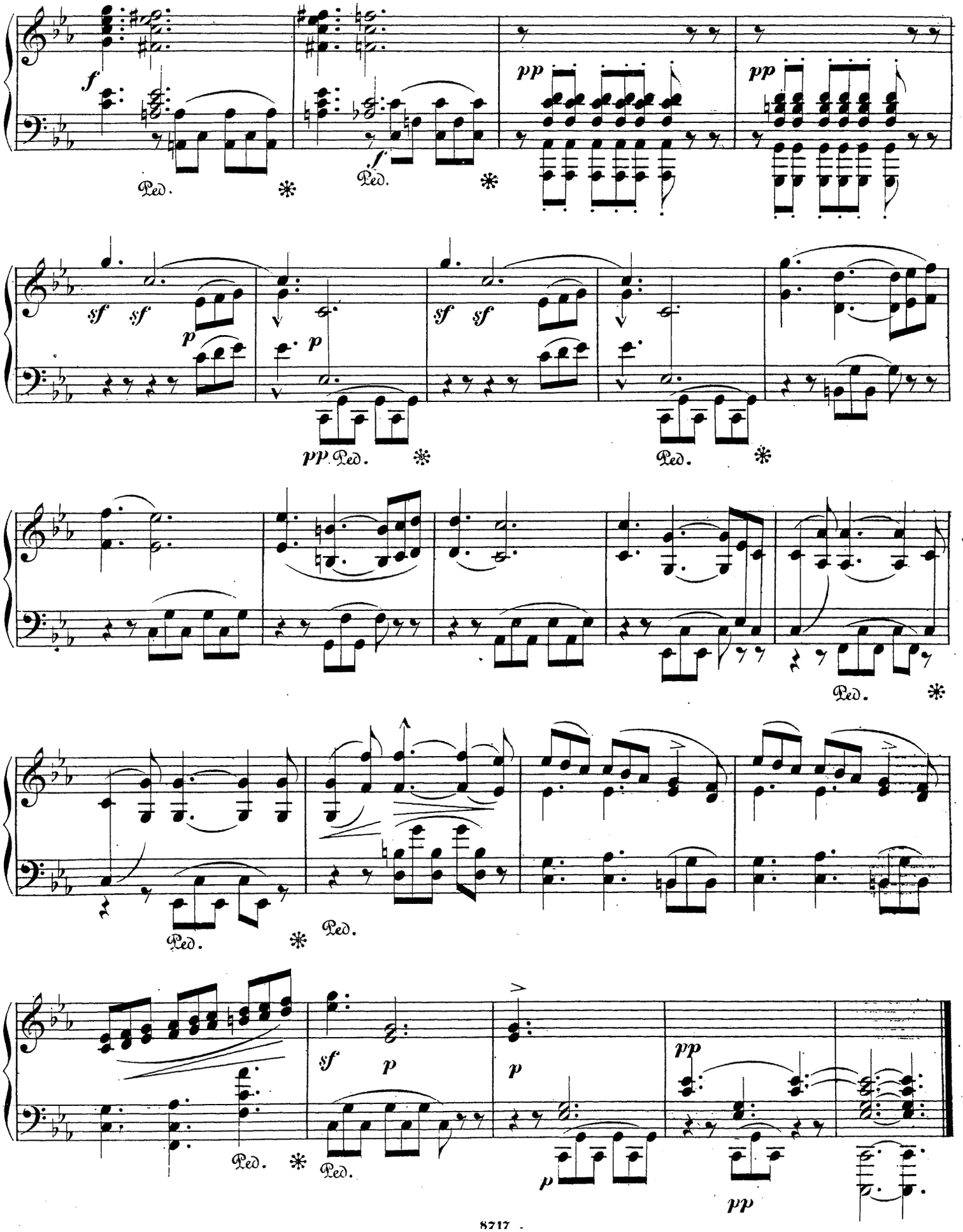
f
Ped.
f
Ped.
pp
pp
sf sf
p
p
pp Ped.
sf sf
Ped.
Ped.
Ped.
Ped.
sf
p
p
pp
p
pp

PRAELUDIUM XXI.

Zart, aber lebhaft. (♩=84.)

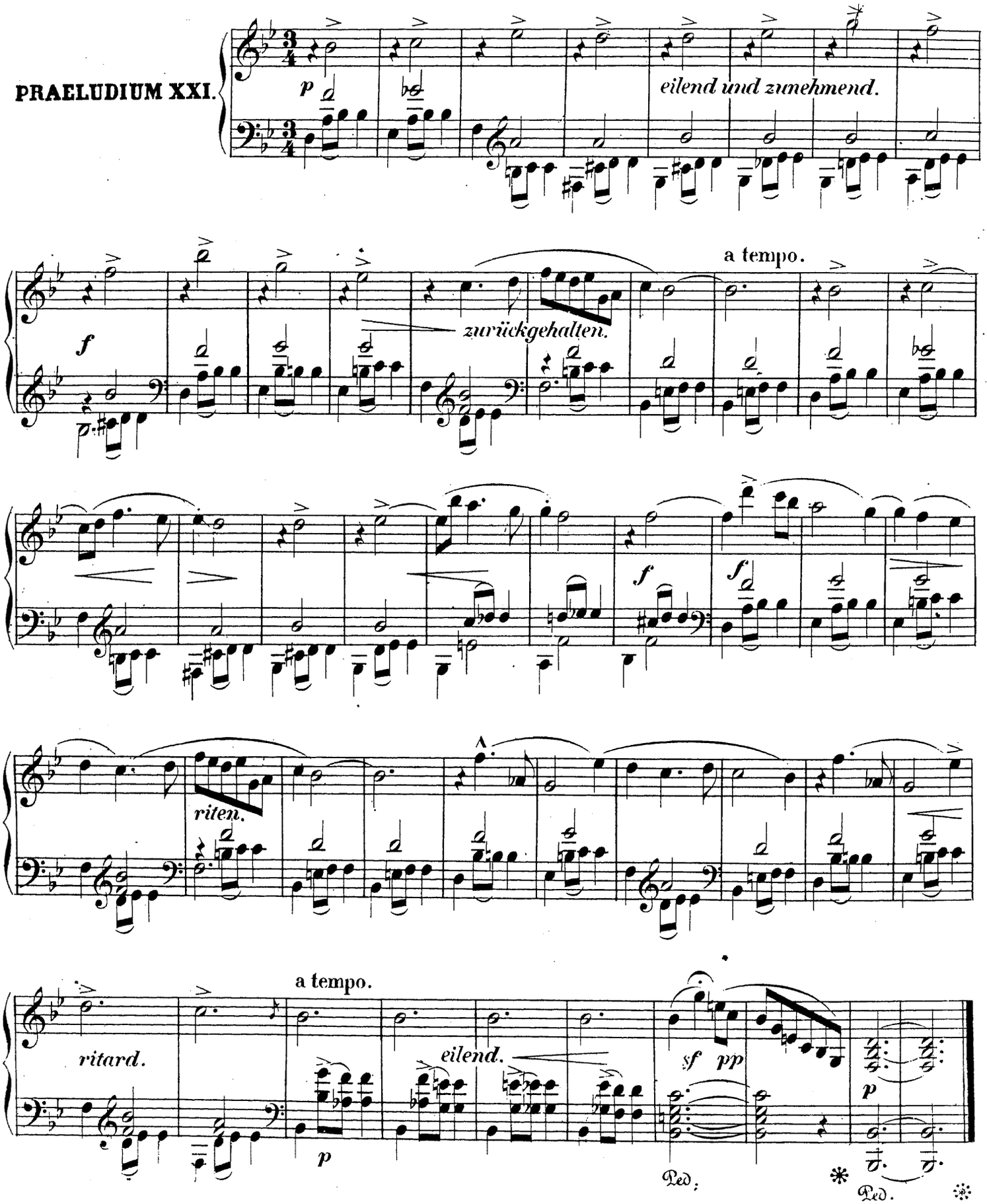

PRAELUDIUM XXII.

Lebendig, charakteristisch vorzutragen. (♩.= 126.)

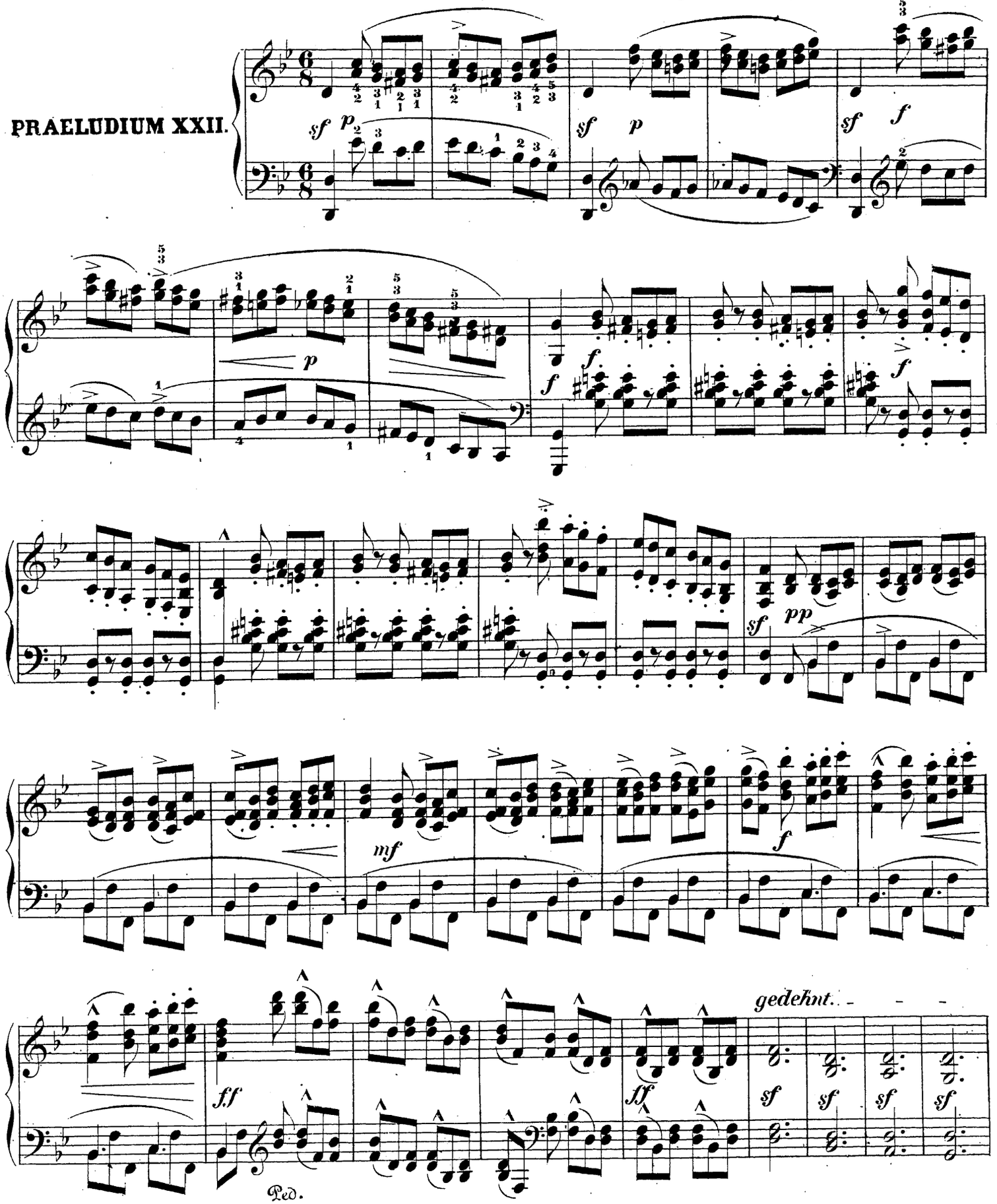

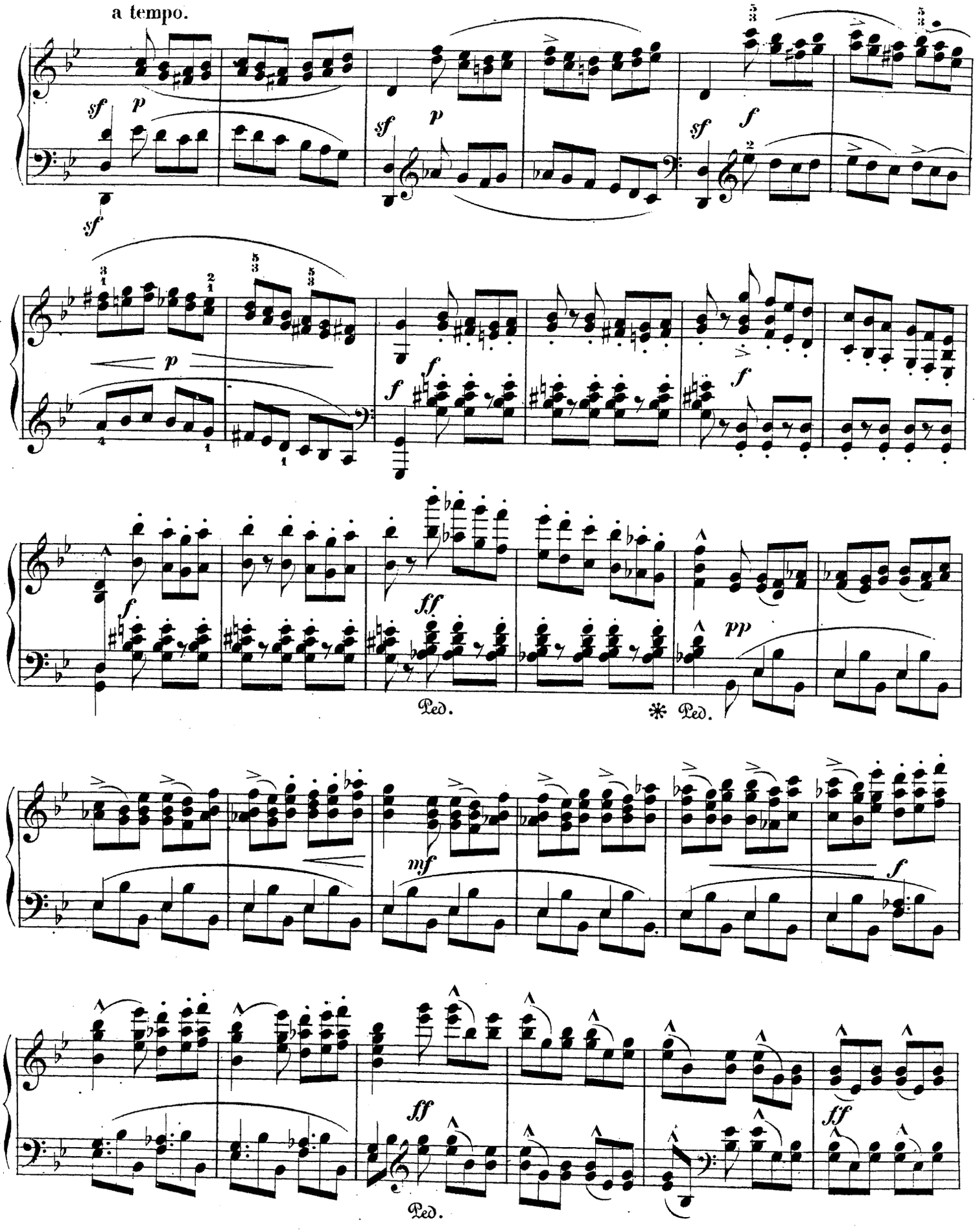
a tempo.
sf
p
sf
p
sf
f
sf
p
f
f
f
f
ff
pp
Ped.
* Ped.
mf
f
ff
ff
Ped.

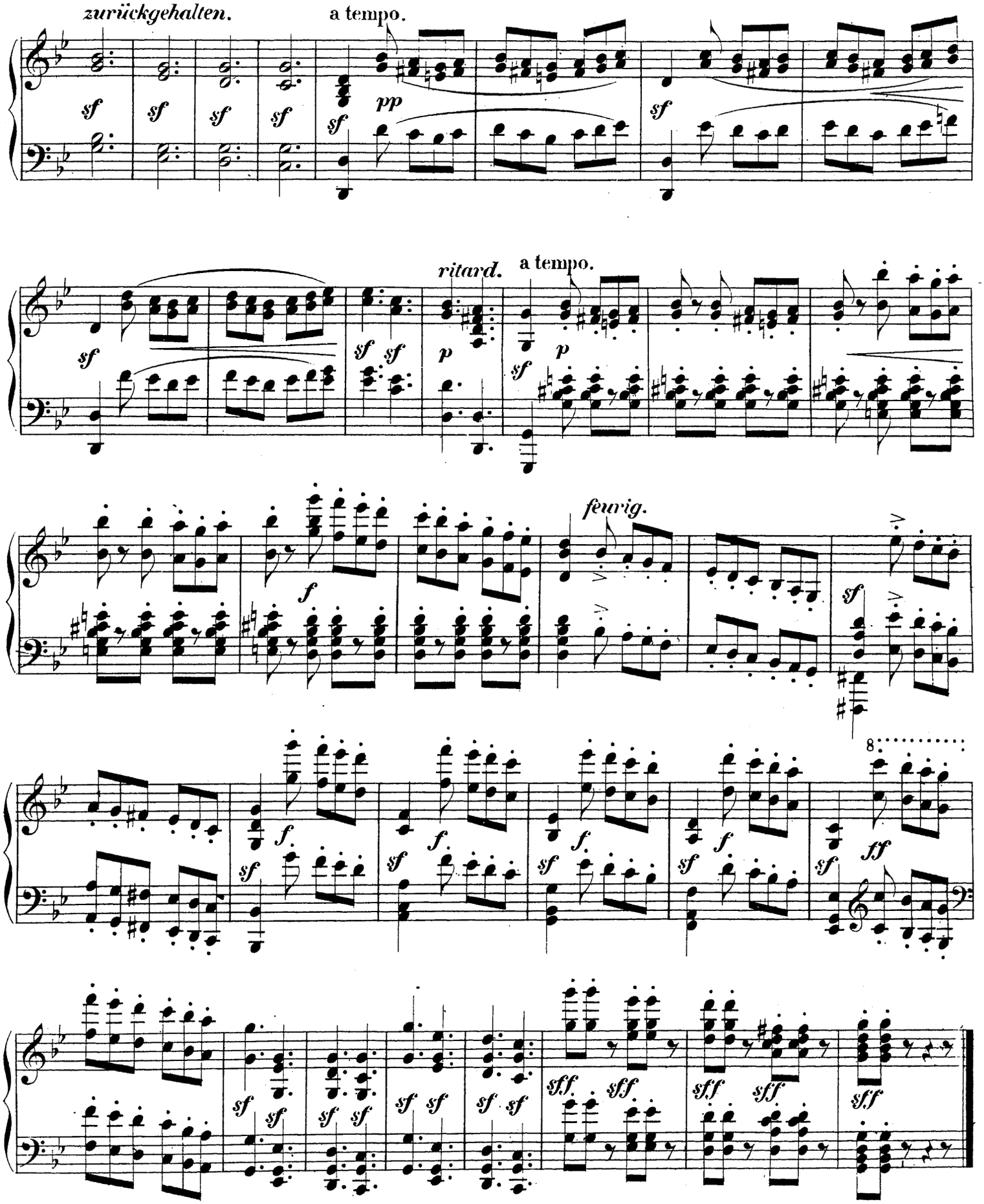
zurückgehalten.
a tempo.
ritard.
a tempo.
feurig.

PRAELUDIUM XXIII.

Heiter, unbesorgt. (♩. = 72.)

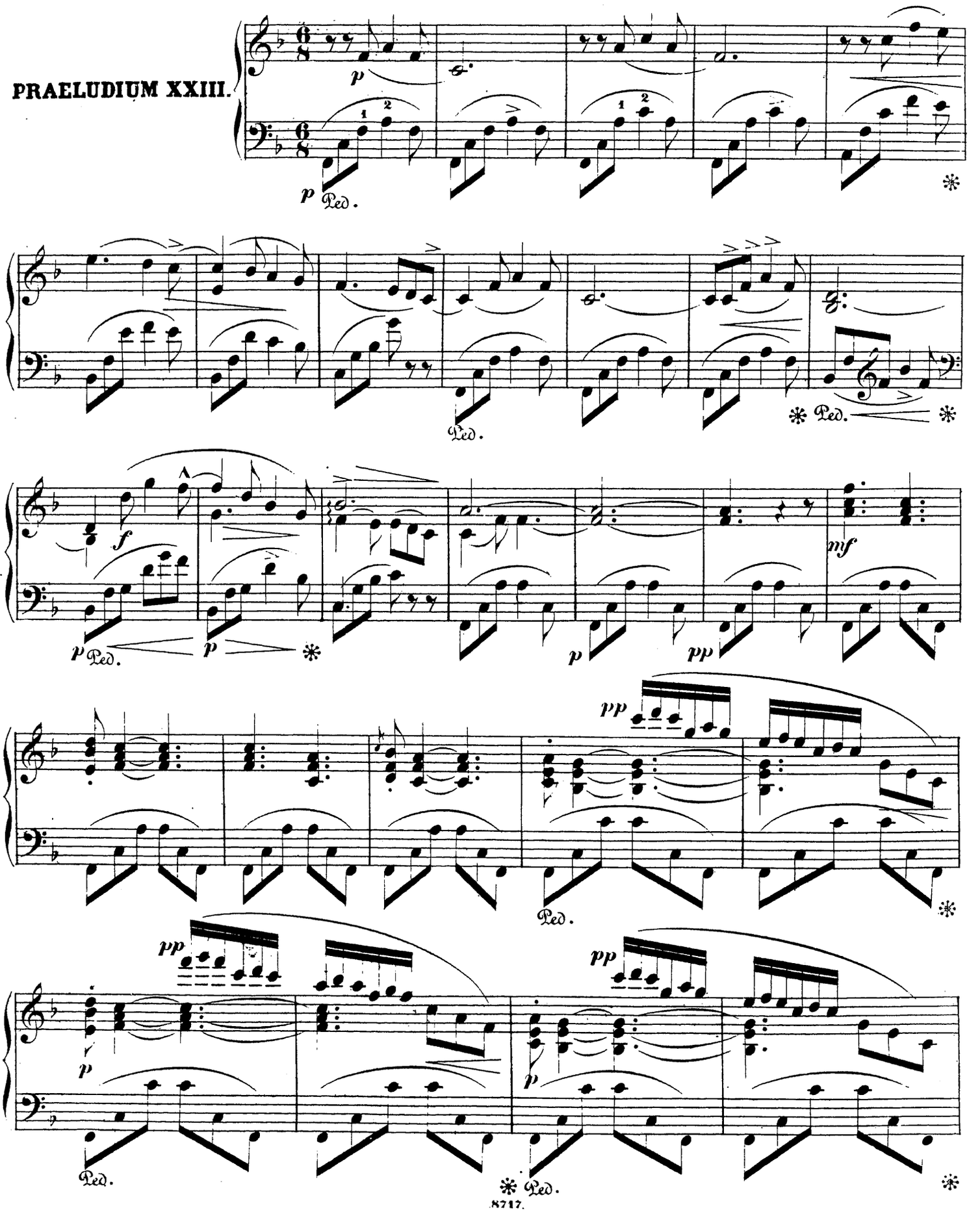

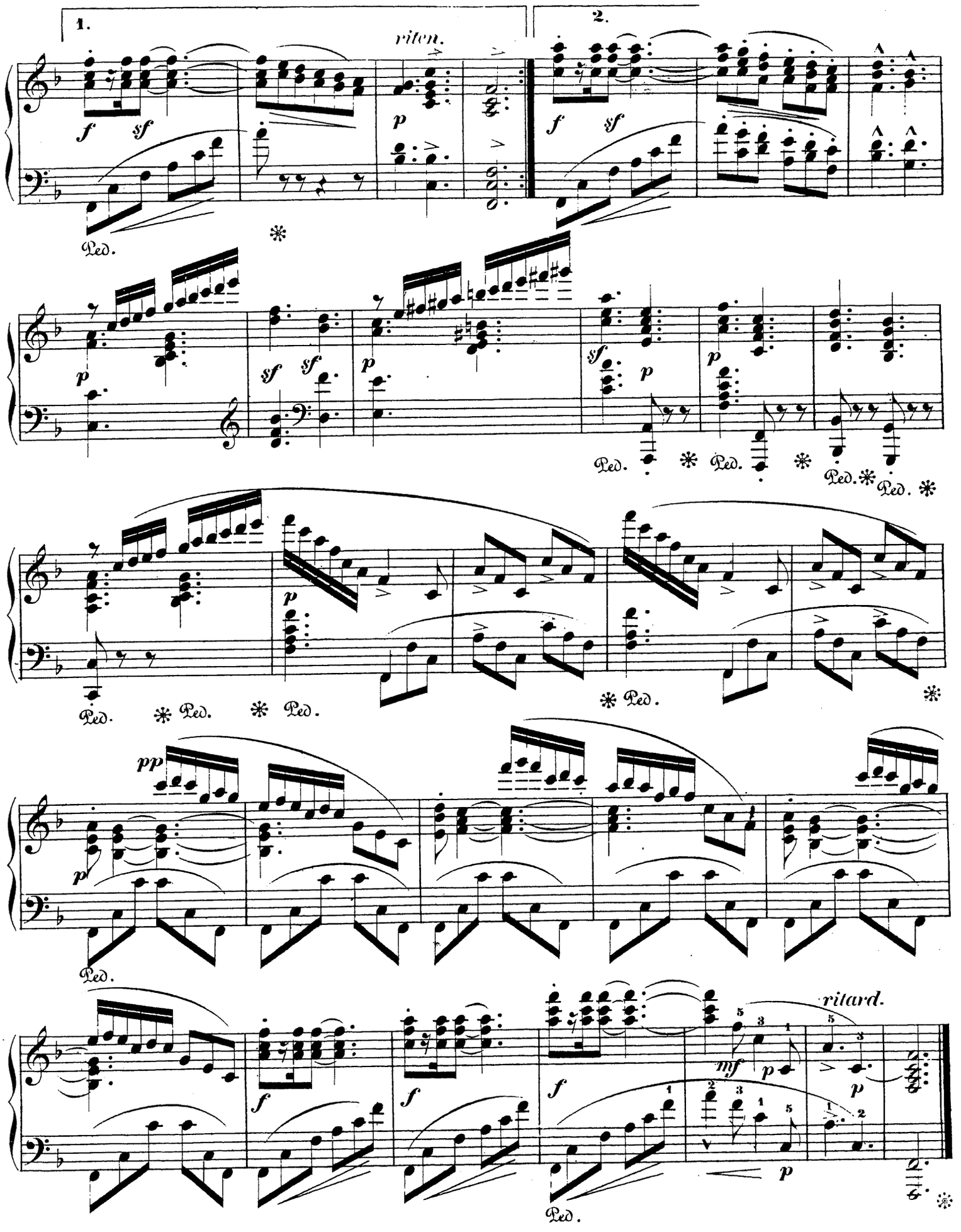
1.
2.
riten.
ritard.
Ped.

PRAELUDIUM XXIV.

Sinnigen Ausdrucks. (♩=132.)

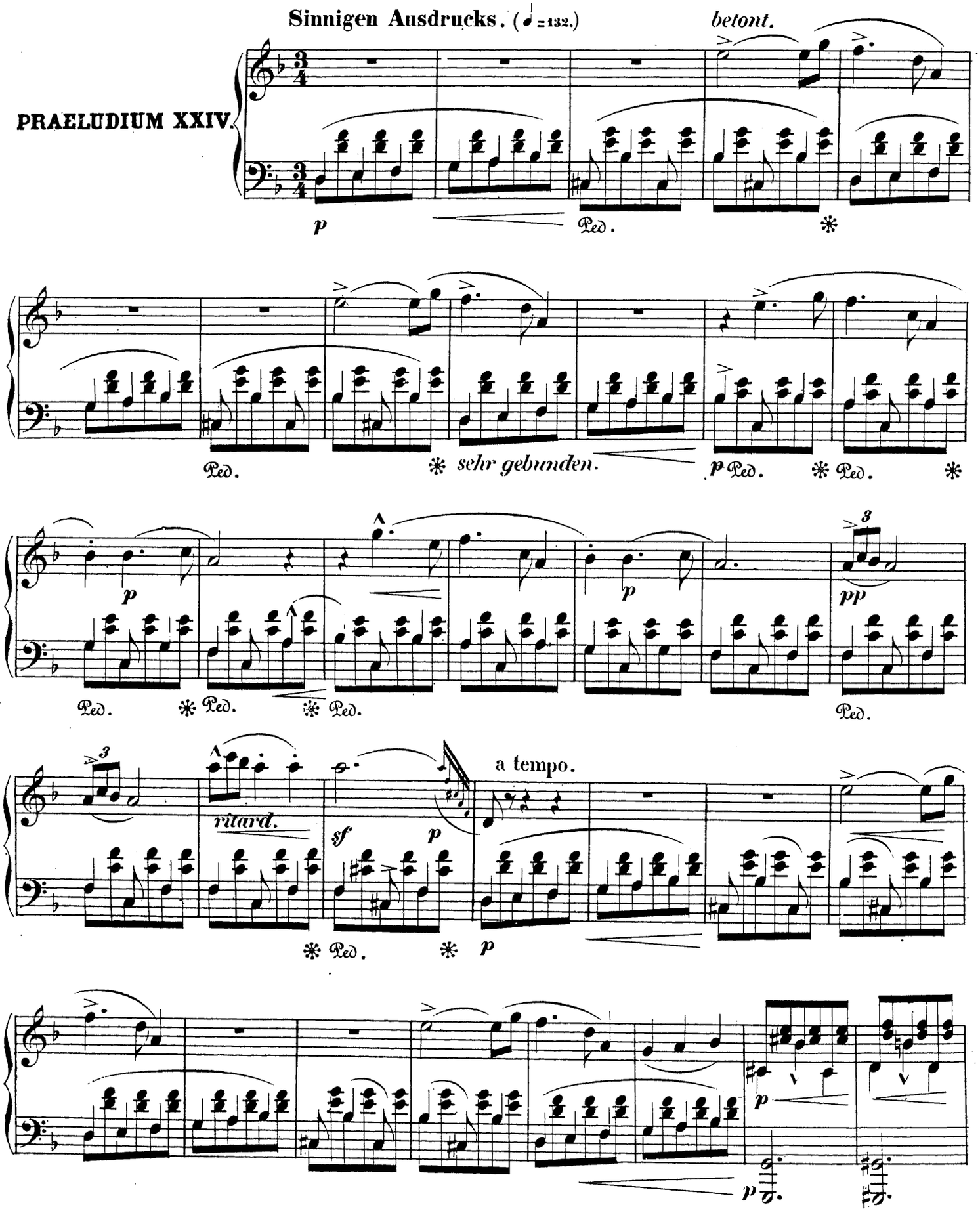

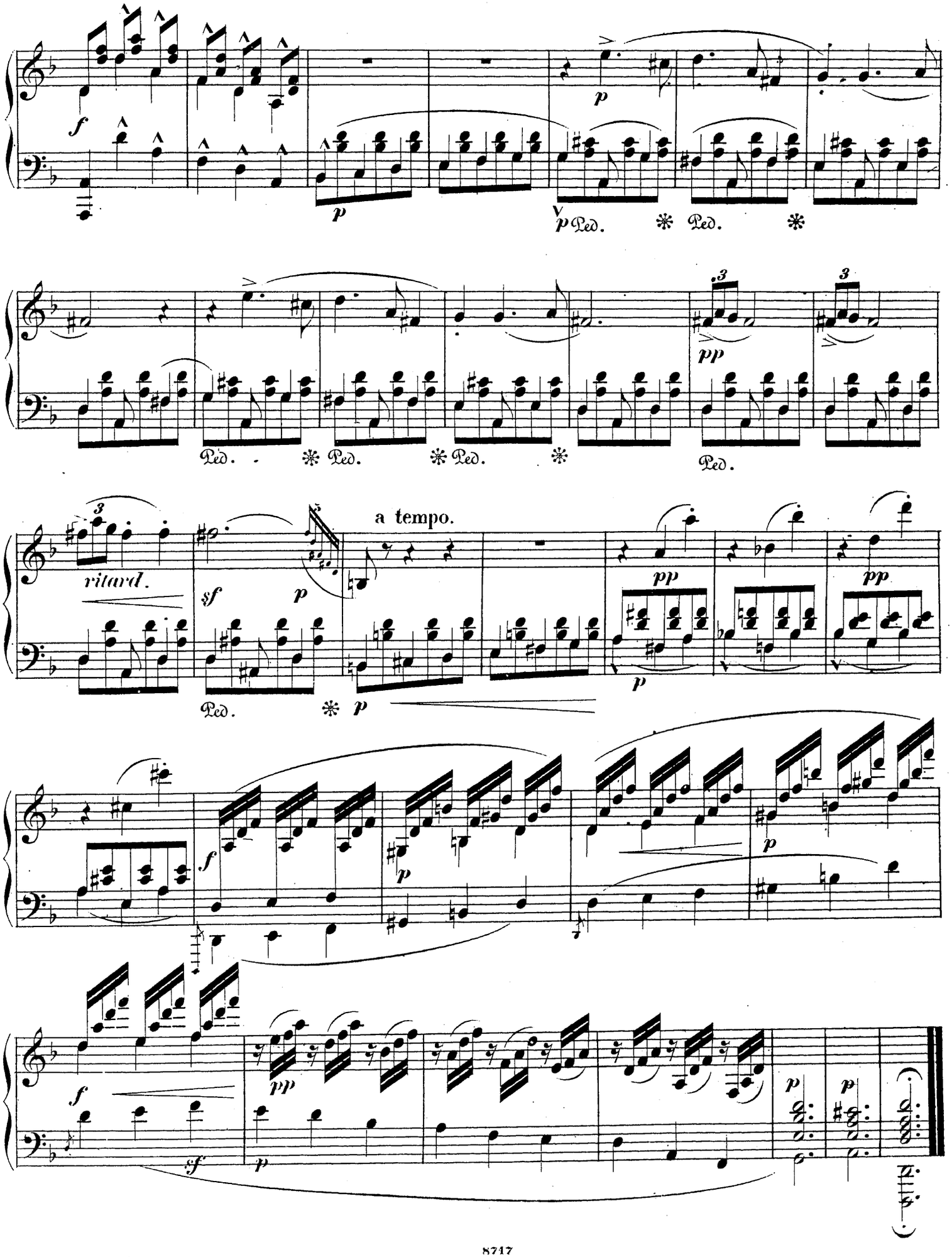
ritard.
a tempo.